

# Delaware County Profile

April 2020

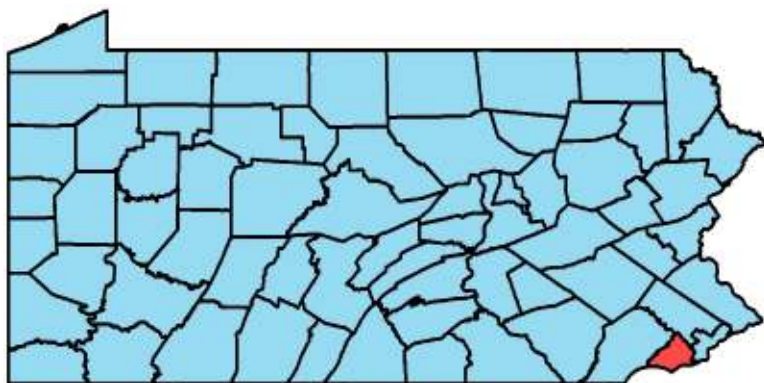

Unemployment Rate, Jan 2010 to Feb 2020

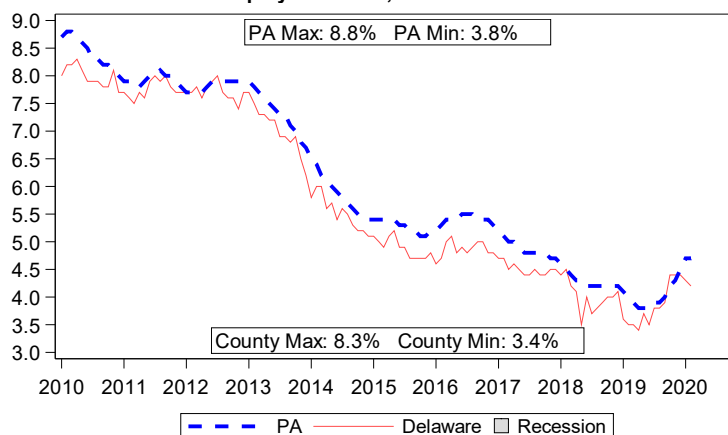

2018 Population		
Demographic	County	PA
Total Population	563,527	12,791,181
Female	292,471	6,527,992
Male	271,056	6,263,189

Population by Race		
White	69.4%	80.8%
Black	21.4%	11.1%
Other	9.1%	8.0%
Hispanic Origin (all races)	3.7%	7.1%

Population by Age		
Ages 0 to 17	22.2%	20.9%
Ages 18 to 24	10.1%	9.3%
Ages 25 to 34	12.9%	13.0%
Ages 35 to 44	11.9%	11.7%
Ages 45 to 54	13.4%	13.5%
Ages 55 to 64	13.8%	14.1%
Ages 65 to 74	8.5%	9.7%
Ages 75 and Older	7.2%	7.8%
Median Age	39.0	40.7

Source: U.S. Census 5 Year Estimate 2014-2018 (Tables: DP05 and B01001)

2018 Veterans		
	County	PA
Total Veterans	27,551	782,682
Median Veteran Income	\$43,668	\$37,171
Median Non-Veteran Income	\$34,579	\$30,131
Veteran Unemployment Rate	8.2%	5.1%

Source: U.S. Census 5 Year Estimate 2014-2018 (Table: S2101)

Online Job Postings		
	County	PA
February 2020	6,965	132,850
February 2019	4,687	102,404
Annual Volume Change	2,278	30,446
Annual Percent Change	48.6%	29.7%

Source: Burning Glass Technologies Help Wanted OnLine™

Income		
	County	PA
Per Capita Personal Income	\$66,617	\$56,225
Total Personal Income	\$37,621,835	\$720,073,441
Median Household Income	\$71,539	\$59,445
Median Family Income	\$91,605	\$75,477

Note: Total Personal Income is displayed in thousands.  
 Note: Median Incomes are in 2018 adjusted dollars.  
 Source: Personal Incomes - Bureau of Economic Analysis (BEA) - 2018  
 Source: Median Incomes - U.S. Census 2014-2018 (Tables: B19013 & B19113)

Local Area Unemployment Statistics		
Feb 2020	County	PA
Unemployment Rate	4.2%	4.7%
Labor Force	303,600	6,558,000
Employed	290,900	6,249,000
Unemployed	12,700	309,000

Notes: Current month's data are preliminary. Data are Seasonally Adjusted.

Unemployment Compensation Exhaustees				
Mar 2019 to Feb 2020	Volume		Percent of Total	
	County	PA	County	PA
Natural Resources & Mining	0	880	0.0%	1.0%
Construction	340	10,640	10.5%	13.0%
Manufacturing	180	9,520	5.5%	12.0%
Trade, Transportation & Utilities	580	15,730	17.5%	19.5%
Information	70	1,270	2.0%	1.5%
Financial Activities	260	4,590	8.0%	5.5%
Professional & Business Services	620	14,600	19.0%	18.0%
Education & Health Services	810	13,190	24.5%	16.5%
Leisure & Hospitality	230	5,680	7.0%	7.0%
Other Services	100	2,240	3.0%	3.0%
Government	40	760	1.0%	1.0%
Info Not Available	50	1,900	1.5%	2.5%
<b>Total</b>	<b>3,280</b>	<b>81,000</b>	<b>100%</b>	<b>100%</b>

Note: Percentages less than 0.5% will be displayed as 0.0%.  
 Source: Pennsylvania Unemployment Compensation System

Top 10 Employers by Employment in Q3 of 2019	
The Boeing Company	
United Parcel Service Inc	
Prospect CCMC LLC	
Villanova University	
Delaware County	
SAP of America Inc	
Wawa Inc	
AmeriHealth Mercy Services LLC	
Federal Government	
Elwyn	

Source: Quarterly Census of Employment and Wages

## Quarterly Census of Employment and Wages, 2018 Annual Averages

NAICS	NAICS Description	Estab.		Employment		Employment %		Wages	
		County	LQ	County	PA	County	PA	County	PA
	Total, All Industries	14,085	1.00	224,808	5,867,775	100.0%	100.0%	\$59,874	\$55,627
11	Agriculture, Forestry, Fishing and Hunting	12	0.14	132	24,721	0.1%	0.4%	\$32,509	\$36,189
21	Mining, Quarrying, and Oil & Gas	8	0.07	72	27,953	0.0%	0.5%	\$94,266	\$86,498
22	Utilities	32	0.65	875	34,980	0.4%	0.6%	\$115,852	\$100,610
23	Construction	1,321	1.12	11,290	264,074	5.0%	4.5%	\$76,017	\$66,387
31-33	Manufacturing	377	0.66	14,382	570,471	6.4%	9.7%	\$94,164	\$62,583
42	Wholesale Trade	646	0.77	6,423	217,396	2.9%	3.7%	\$85,130	\$80,059
44-45	Retail Trade	1,644	1.04	24,802	624,326	11.0%	10.6%	\$29,485	\$29,152
48-49	Transportation and Warehousing	319	0.91	10,606	304,978	4.7%	5.2%	\$47,725	\$49,372
51	Information	171	0.75	2,562	89,398	1.1%	1.5%	\$90,987	\$85,613
52	Finance and Insurance	892	1.25	12,629	263,286	5.6%	4.5%	\$114,645	\$95,386
53	Real Estate and Rental and Leasing	433	1.12	2,796	65,006	1.2%	1.1%	\$71,290	\$60,967
54	Professional and Technical Services	1,670	0.70	9,659	360,717	4.3%	6.1%	\$96,187	\$94,552
55	Management of Companies and Enterprises	163	1.47	7,725	136,817	3.4%	2.3%	\$160,001	\$129,285
56	Administrative and Waste Services	872	1.11	13,528	318,673	6.0%	5.4%	\$46,484	\$36,818
61	Educational Services	362	1.33	24,630	484,589	11.0%	8.3%	\$55,730	\$57,039
62	Health Care and Social Assistance	2,220	1.08	44,113	1,068,610	19.6%	18.2%	\$47,263	\$50,744
71	Arts, Entertainment, and Recreation	205	1.21	4,641	100,475	2.1%	1.7%	\$30,101	\$32,709
72	Accommodation and Food Services	1,133	0.97	17,663	474,698	7.9%	8.1%	\$18,963	\$18,747
81	Other Services (Except Public Administration)	1,477	1.18	9,128	201,392	4.1%	3.4%	\$35,127	\$34,098
92	Public Administration	131	0.79	7,151	235,216	3.2%	4.0%	\$59,282	\$61,665
	Total, Suppressed Local Industries	0		0		0.0%			

### Company Ownership

Total, All Ownership	14,085	1.00	224,808	5,867,775	100.0%	100.0%	\$59,874	\$55,627
Private Ownership	13,743	1.01	200,490	5,193,970	89.2%	88.5%	\$60,195	\$55,294
Federal Ownership	62	0.54	1,993	96,947	0.9%	1.7%	\$88,522	\$76,983
State Ownership	28	0.47	2,340	130,700	1.0%	2.2%	\$62,902	\$62,352
Local Ownership	253	1.17	19,984	446,157	8.9%	7.6%	\$53,444	\$52,896

Notes: 'Estab.'-Establishments. 'LQ'-(Location Quotient) is the percent of county employment by sector divided by the percent of PA's employment by sector.

## Occupational Wages, 2018 Annual Averages

SOC Code	Major Occupational Group	Entry-Level Wage		Average Wage	
		County	PA	County	PA
00-0000	Total, All Occupations	\$22,690	\$22,410	\$54,750	\$50,030
11-0000	Management	\$67,630	\$62,560	\$137,610	\$125,800
13-0000	Business & Financial Operations	\$48,180	\$44,670	\$82,520	\$74,800
15-0000	Computer & Mathematical	\$54,490	\$50,440	\$93,290	\$84,800
17-0000	Architecture & Engineering	\$56,980	\$47,870	\$92,830	\$80,040
19-0000	Life, Physical & Social Science	\$42,130	\$40,530	\$74,610	\$76,930
21-0000	Community & Social Services	\$30,140	\$29,490	\$46,300	\$45,440
23-0000	Legal	\$38,130	\$41,880	\$93,240	\$102,750
25-0000	Education, Training & Library	\$31,340	\$27,340	\$65,590	\$59,870
27-0000	Arts, Design, Entertainment, Sports & Media	\$30,070	\$23,560	\$59,230	\$51,080
29-0000	Healthcare Practitioners & Technical	\$41,990	\$39,010	\$80,000	\$75,860
31-0000	Healthcare Support	\$21,750	\$23,760	\$30,530	\$31,910
33-0000	Protective Service	\$21,740	\$22,480	\$45,490	\$45,870
35-0000	Food Preparation & Serving Related	\$17,660	\$17,510	\$25,440	\$24,400
37-0000	Building & Grounds Cleaning & Maintenance	\$21,080	\$19,920	\$32,110	\$29,260
39-0000	Personal Care & Service	\$18,810	\$18,910	\$26,980	\$26,320
41-0000	Sales & Related	\$20,130	\$18,820	\$49,210	\$41,670
43-0000	Office & Administrative Support	\$23,790	\$23,710	\$40,380	\$38,190
45-0000	Farming, Fishing & Forestry	\$19,560	\$19,190	\$30,370	\$33,200
47-0000	Construction & Extraction	\$35,000	\$31,770	\$64,330	\$53,070
49-0000	Installation, Maintenance & Repair	\$29,560	\$29,360	\$51,630	\$48,770
51-0000	Production	\$27,270	\$24,950	\$50,340	\$39,950
53-0000	Transportation & Material Moving	\$21,460	\$22,430	\$37,340	\$37,040

Note: 'ND' represents Non-Disclosable information.